RYAN KWANTEN
JILLIAN NGUYEN
AND
HUGO WEAVING
EXPIRED
THREE STRANGERS. ONE CITY. NO WAY OUT

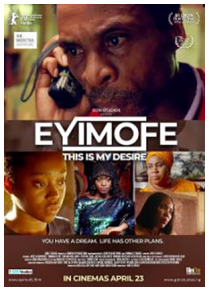
EYIMOFE
THIS IS MY DESIRE
YOU HAVE A DREAM. LIFE HAS OTHER PLANS.
IN CINEMAS APRIL 23

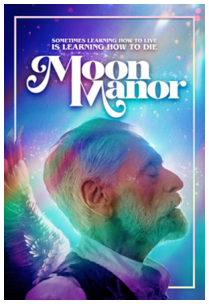
SOMETIMES LEARNING HOW TO LIVE IS LEARNING HOW TO DIE
Moon Manor

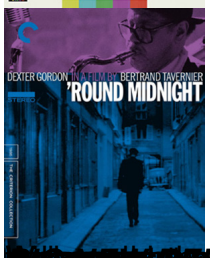

[redacted]

WWW.CINEMASTANCE.COM

[redacted]