Welcome to another look at some of the highlights arriving on Blu-ray, 4K Ultra HD and DVD. This edition is busier than the past few with some big Hollywood efforts and interesting independent fare coming out. So, if you can't make it out to the movies this week or need to stay indoors for a few days, be sure to give one of these titles a try!

BIG NEW RELEASES!

ALICE IN TERRORLAND*:* If you remember all of the press that the recent low-budget Winnie the Pooh slasher movie got, then this independent feature based on another property in the public domain makes more sense. The chiller uses *Alice in Wonderland* as its inspiration. After a family tragedy, a teen goes to live with her grandmother in the woods. Soon, she falls down a rabbit hole of evil, encountering various horrifying characters from a strange land.

This UK production hasn't been seen by many critics, but those who caught it have written almost uniformly negative things about it. A few suggested that the sets and make-up are decent and make up for its flaws, but the majority state that there wasn't a coherent or engaging story to back the concept up. They described the film as dull and flat.

For the time being, this is a DVD-only release. It features Lizzy Willis, Rula Lenska, Jon-Paul Gates and Steve Wraith.

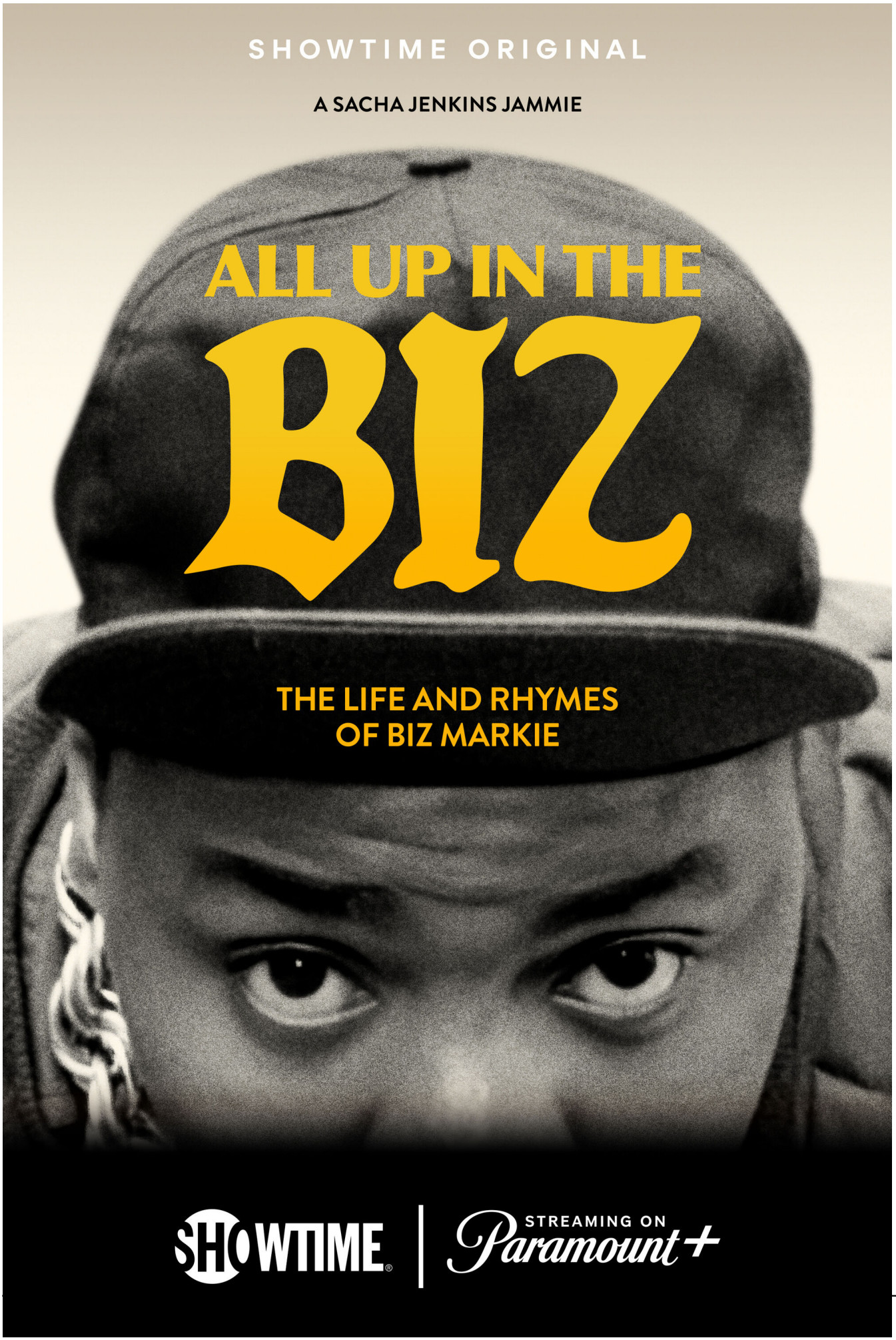
SHOWTIME ORIGINAL
A SACHA JENKINS JAMMIE
ALL UP IN THE
BIZ
THE LIFE AND RHYMES
OF BIZ MARKIE
SHOWTIME
STREAMING ON
Paramount+

CANTERVILLE GHOST

THE HUNGER GAMES
SONGBIRDS & SNAKES

MARVEL STUDIOS
THE MARVELS
Now streaming
Disney+

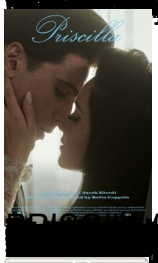
Priscilla

SLEEPLESS
IN SEATTLE

JAMES CAGNEY
SYLVIA SIDNEY
BLOOD
ON THE SUN

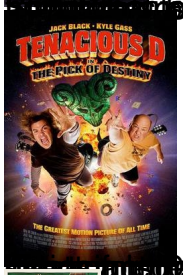

Blu-ray/DVD Roundup for February 16, 2024